

11,000 Volt Overhead Line to facilitate compound for Beaully to Denny Line
Applicant: Scottish And Southern Energy

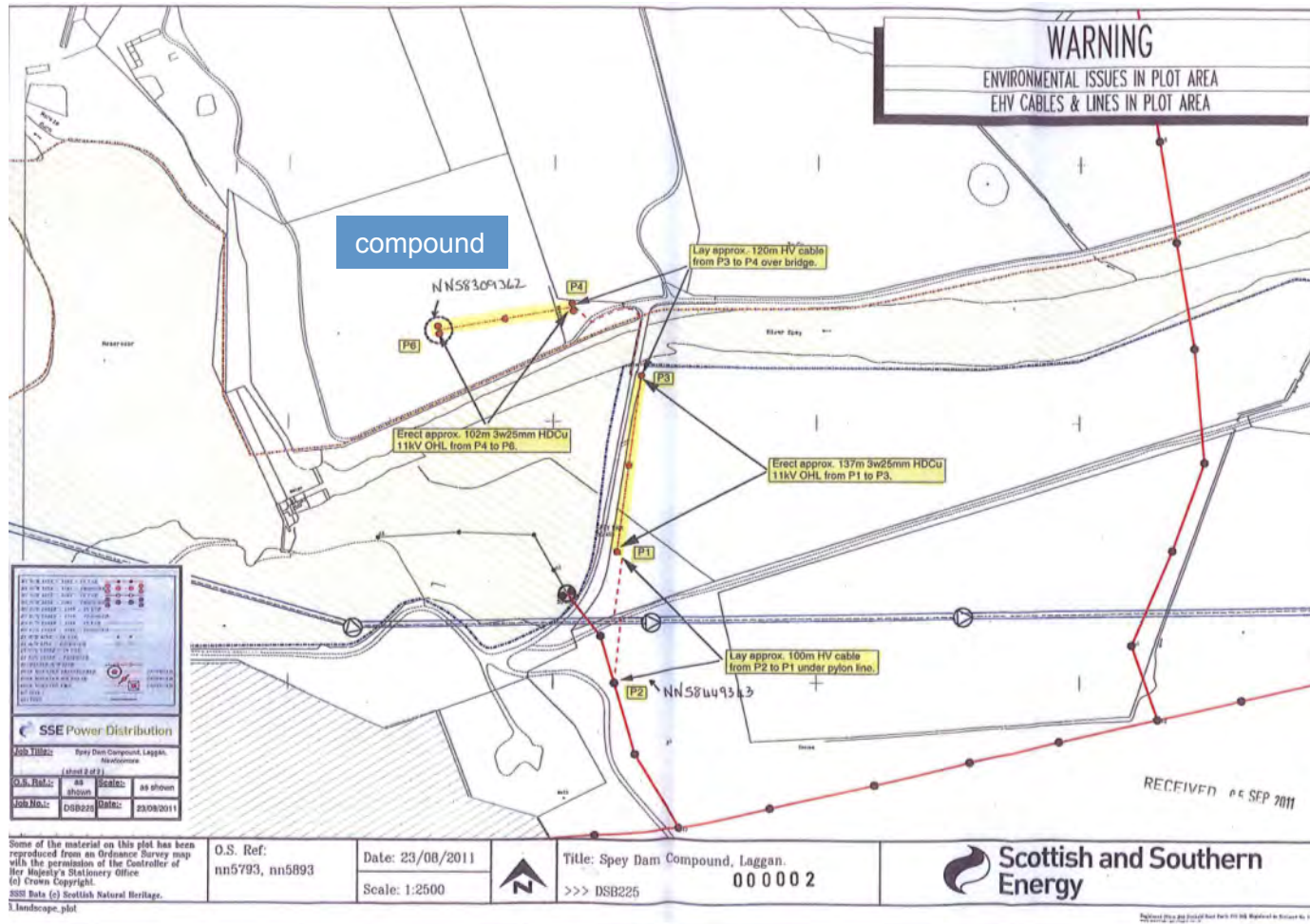

KEY POINTS

- This application is an overhead line notification (relevant parts in yellow) which the Park has no call-in powers over
- The proposal is to provide an 11kV overhead wooden pole line to a construction compound which has previously received permission from the CNPA (Ref 10/239/CP)

RECOMMENDATION: NO STATUTORY CALL-IN

COMMENTS: The compound received permission from the CNPA on a temporary basis for the construction of the Beauty-Denny line. The permission was subject to a condition that the site be restored once works are complete. In accordance with this the CNPA would comment that any additional overhead line for the compound should also be removed when the site is no longer required.

<http://wam.highland.gov.uk/wam/applicationDetails.do?activeTab=documents&keyVal=LR10ASIH0A000>

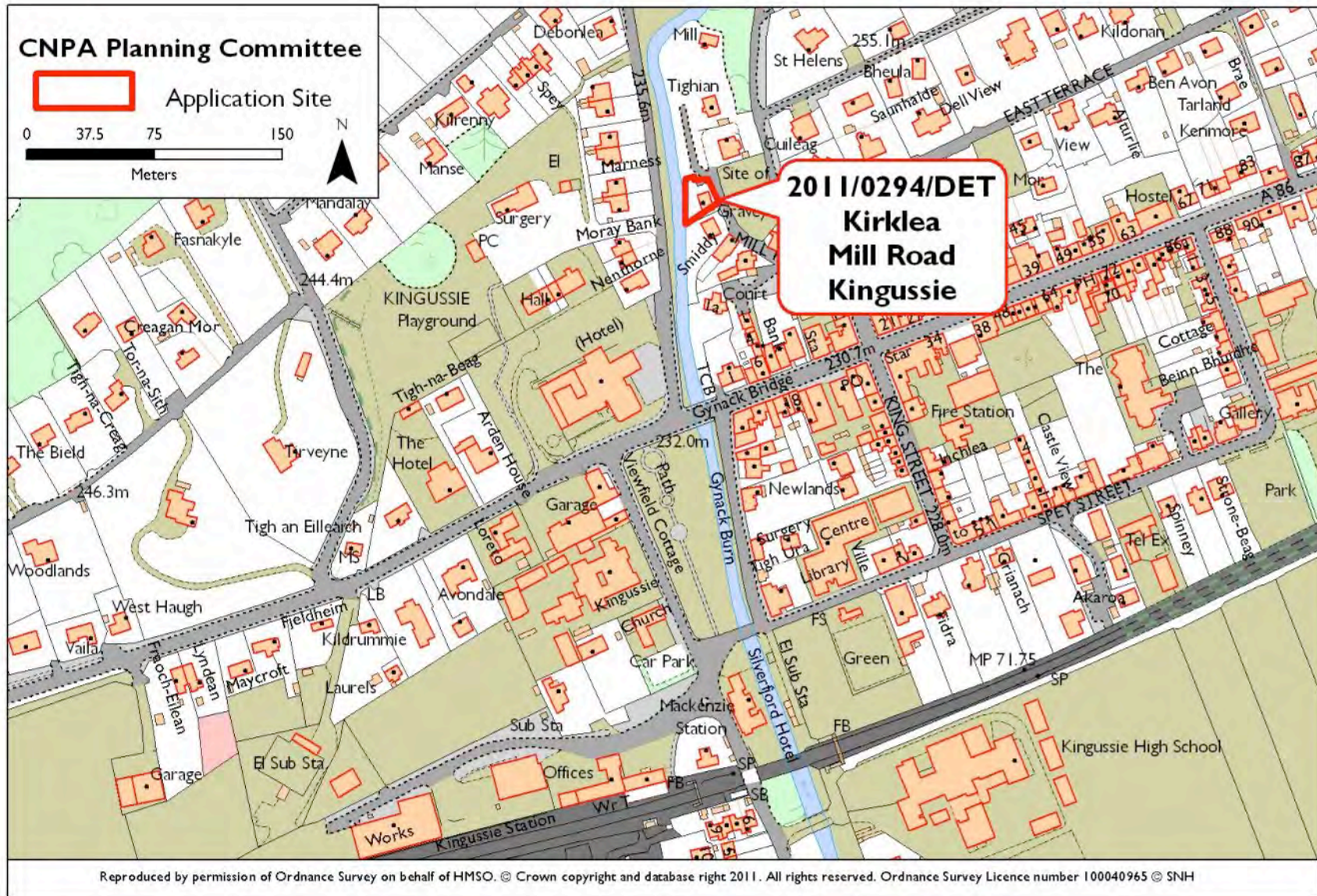

Demolition of existing porch and conservatory and re-erection of porch and sunroom extensions
 Applicant: Mr Mike Walker

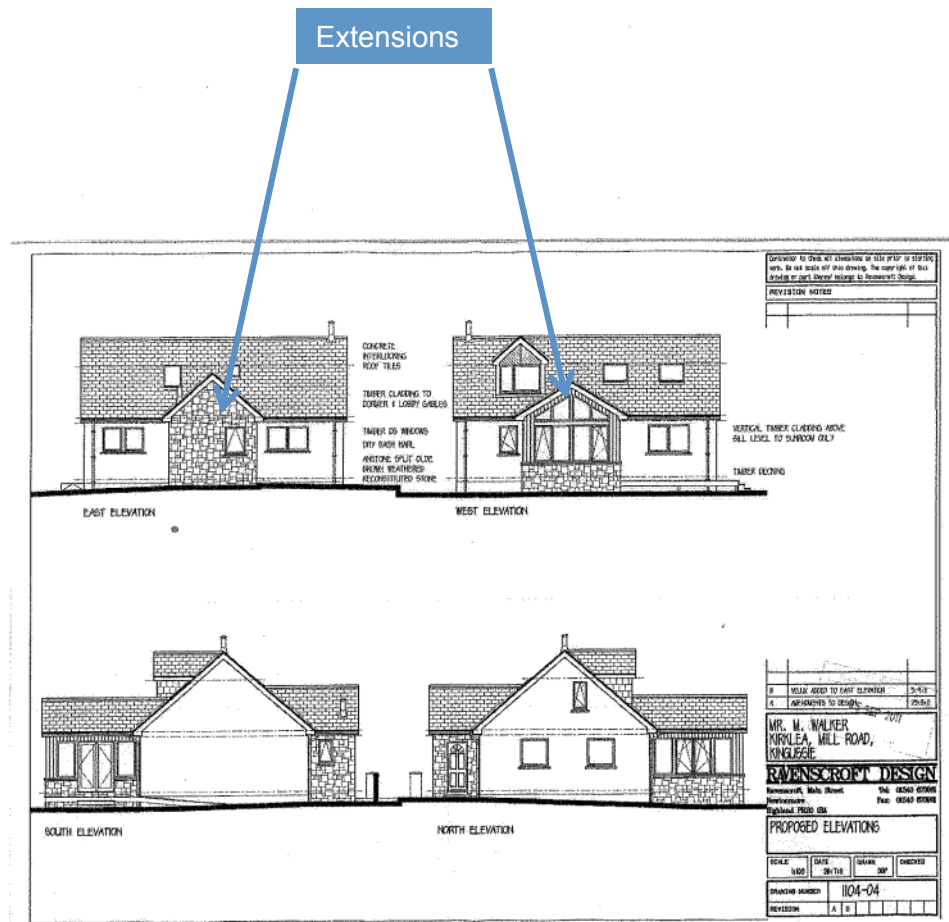

KEY POINTS

- Proposal is for replacement sun room and porch extensions to a house in Kingussie
- The proposals represent minor changes which are not considered to raise issues of general significance

RECOMMENDATION: NO CALL-IN

<http://wam.highland.gov.uk/wam/applicationDetails.do?activeTab=documents&keyVal=LR3EIYIH01F00>

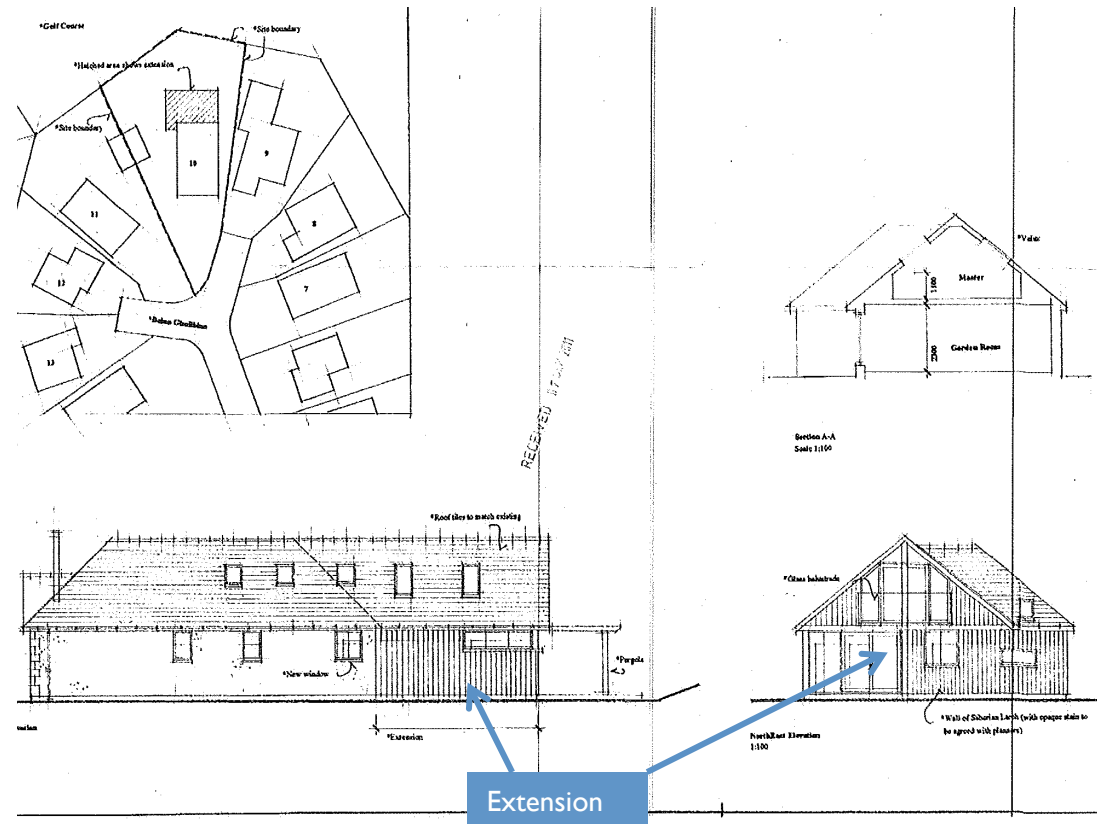

KEY POINTS

- Proposal involves a rear extension to an existing house with roof works including velux windows to provide additional living accommodation
- Materials are timber clad walls with roof tiles to match existing
- This is a minor domestic extension that is not considered to raise issues of general significance

RECOMMENDATION: NO CALL-IN

<http://wam.highland.gov.uk/wam/applicationDetails.do?activeTab=documents&keyVal=LR5M4GIH01F00>

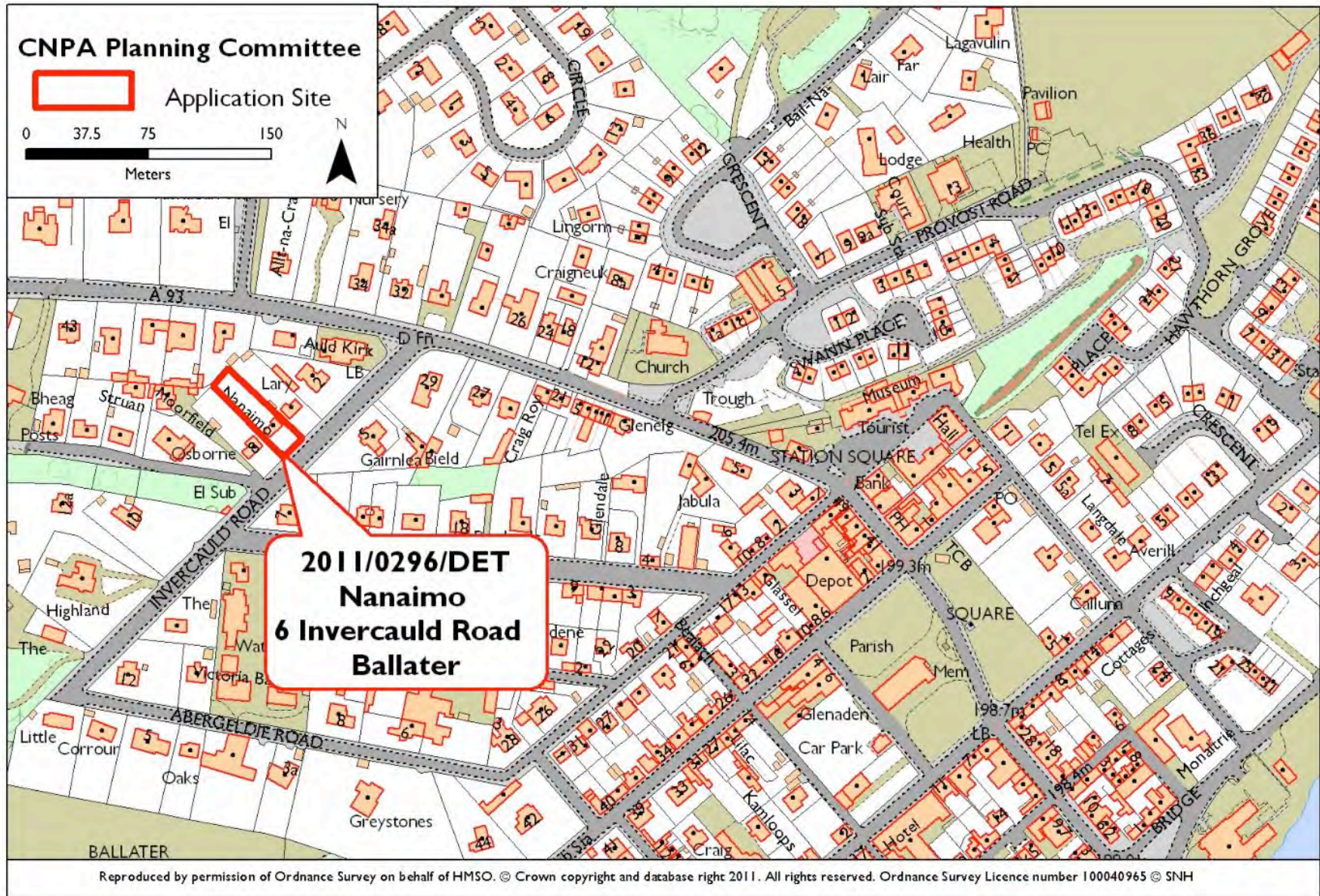

Erection of Garden Room Ancillary to Dwellinghouse (Including Demolition of Existing Sun House)
Applicant: Mr & Mrs Smith

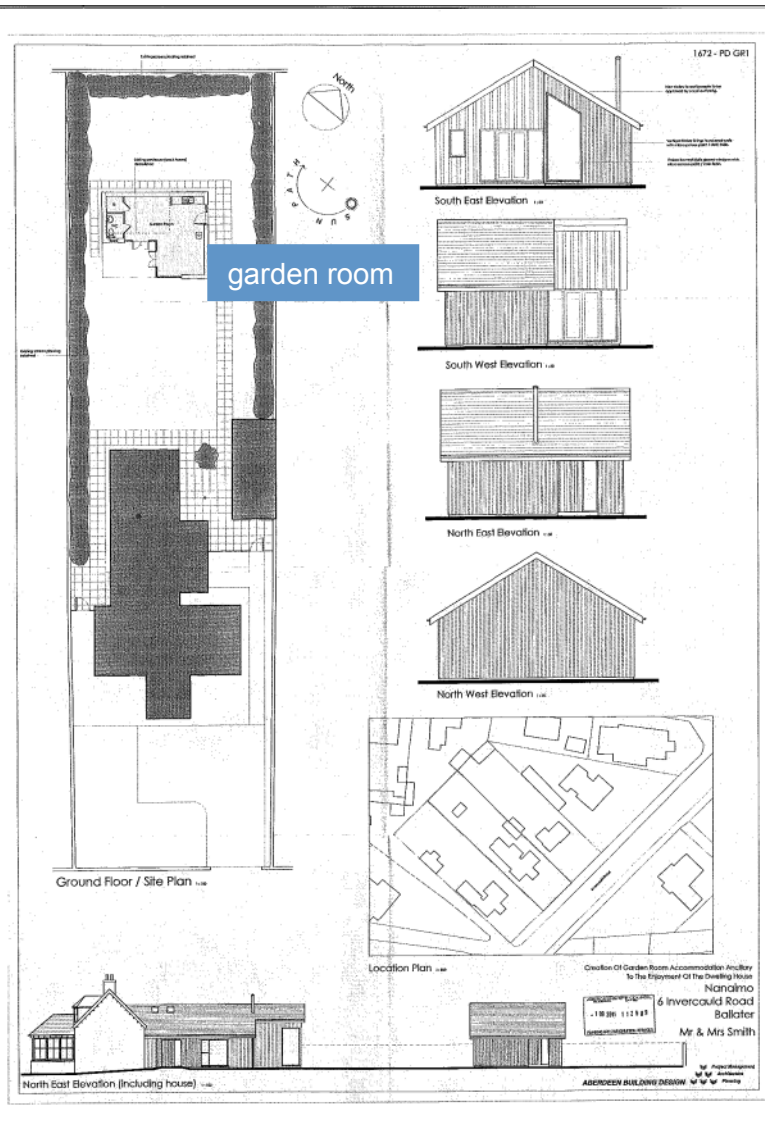

KEY POINTS

- Proposal for erection of garden room in rear garden
- Building is to replace existing sun room
- This is a minor change within a domestic curtilage
- Materials include timber clad walls with slate roof
- Proposal is not considered to raise issues of general significance

RECOMMENDATION: NO CALL-IN

http://www.aberdeenshire.gov.uk/planning/apps/detail.asp?ref_no=APP/2011/2989#casefiles

